

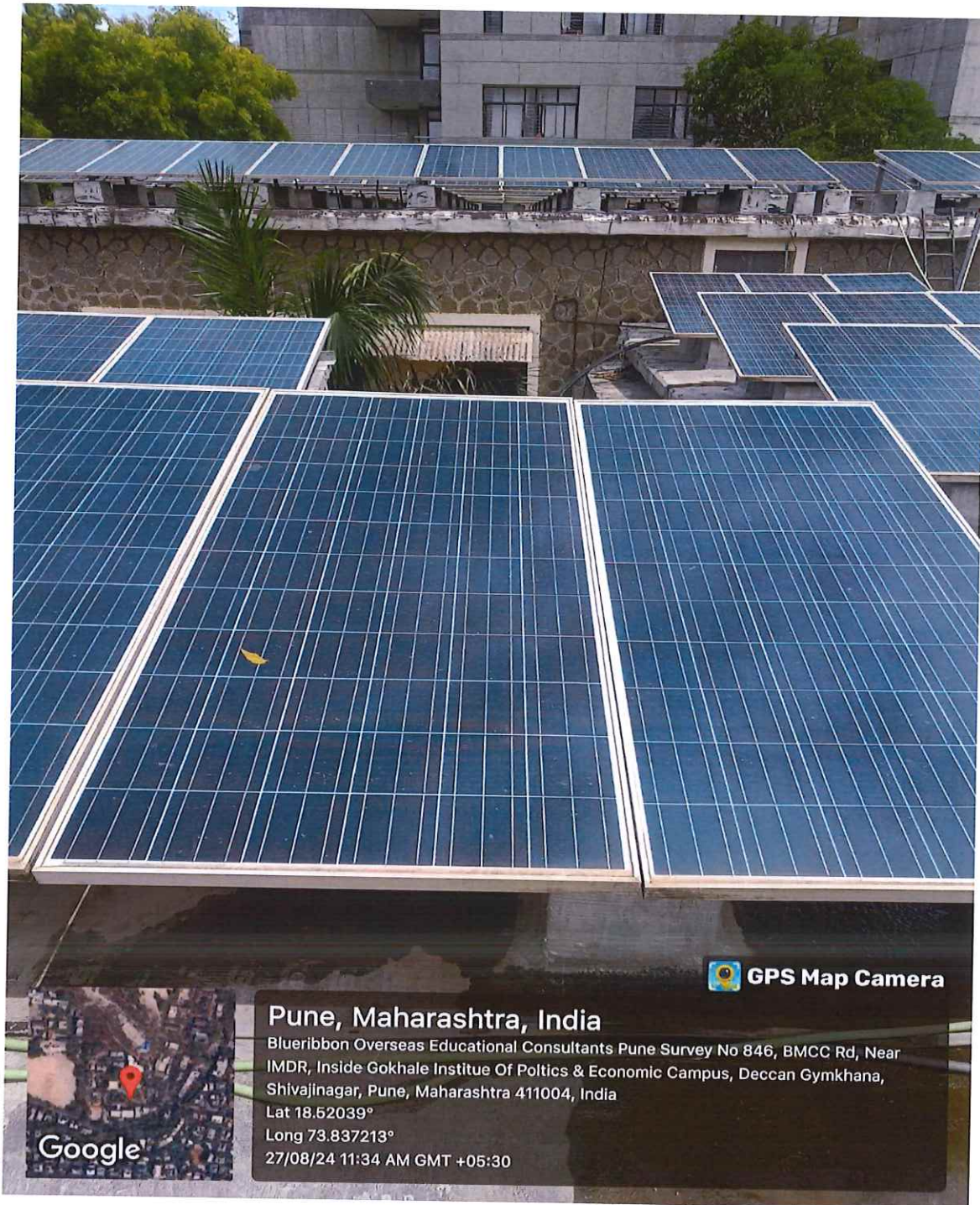

7.1.2: The Institution has facilities for alternate sources of energy and energy conservation measures

Geo-tagged photographs of the facilities for alternate sources of energy and energy conservation:

Solar Panels installed at the Institute for Alternate sources of energy:

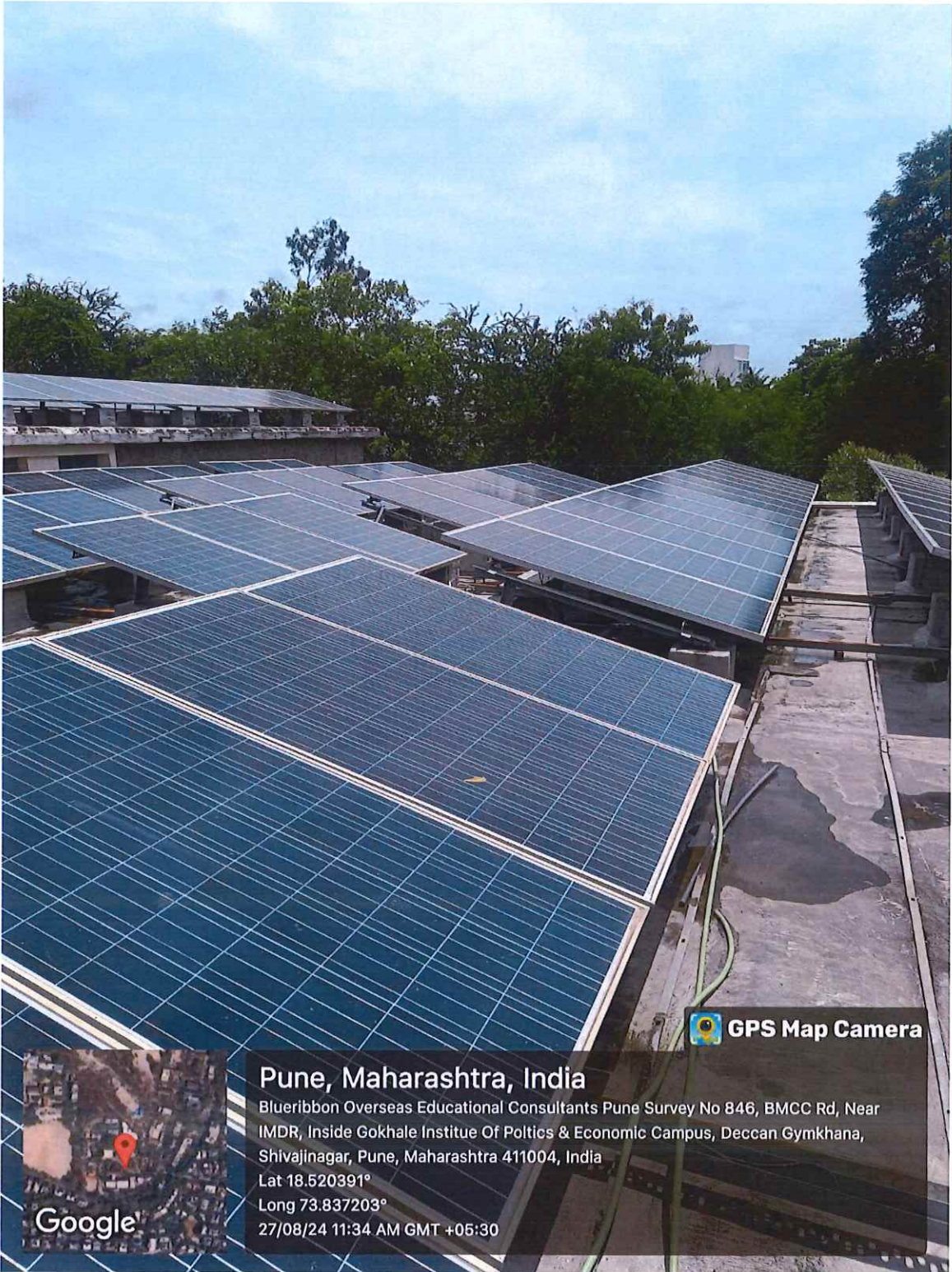



 **GPS Map Camera**



Pune, Maharashtra, India

Blueribbon Overseas Educational Consultants Pune Survey No 846, BMCC Rd, Near
IMDR, Inside Gokhale Institute Of Politics & Economic Campus, Deccan Gymkhana,
Shivajinagar, Pune, Maharashtra 411004, India
Lat 18.520391°
Long 73.837203°
27/08/24 11:34 AM GMT +05:30



7.1.2: FACILITY OF ALTERNATE SOURCE

0.10 MEGAWATT SOLAR ENERGY PLAT AT GOKHALE INSTITUTE OF POLITICS AND ECONOMICS ,PUNE

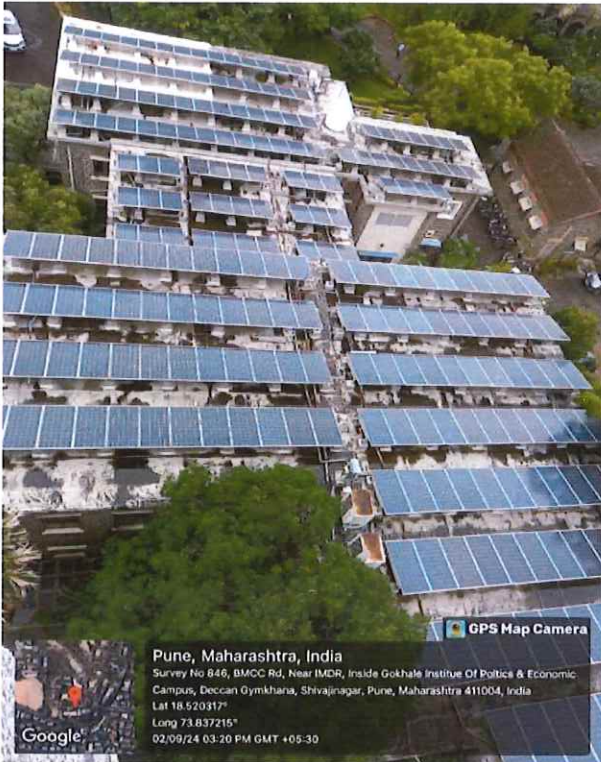

SOLAR PLANT ON ADMIN BUILDING
TERRACE

SOLAR PLANT ON TERRACE OF UGC
BLDG.

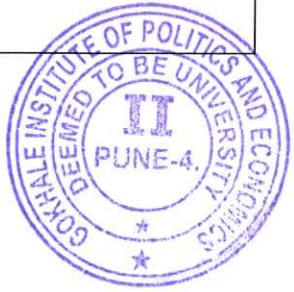

7.1.2: FACILITY OF ALTERNATE SOURCE

0.10 MEGAWATT SOLAR ENERGY PLAT AT GOKHALE INSTITUTE OF POLITICS AND ECONOMICS ,PUNE

TYPICAL SOLAR BILL (MONTHALY) FROM FOURTH PARTNER TO THE INSTITUTE



M/s. Gokhale Institute of Politics and Economics

Bill To:
646 Shivaji Nagar, BMCC RoadDeccan Gymkhana, Pune-411004, Maharashtra, India

Ship To:
646 Shivaji Nagar, BMCC RoadDeccan Gymkhana, Pune-411004, Maharashtra, India

GSTIN: 27AAATG3736F1ZU

Solar Plant Total Capacity (kW): 100.00

SUMMARY OF CONSUMPTION

8,021.70	29	276.61	2.77
Total Billed Units	Days	kWh/Day	kWh/kWp/Day

BREAKUP OF CURRENT BILL

	Units(kWh)	Tariff(Rs/kWh)	Amount(Rs)
Generation	8,021.70	7.250	58,157.33
Adjustment(kWh)	0.00	7.250	0.00
Disputed Generation	0.00	7.250	0.00
Solar Charges			58,157.33
Electricity Duty			0
GST @0%			0
Total Charges			58,157.33

Remarks:

For any queries contact here **1800 3000 1345**

SOLAR BILL OF SUPPLY
- August 2024

Bill No: S1000/TS/25/0140
Bill Date: 01-Sep-2024
Bill Start Date: 03-Aug-2024
Bill End Date: 31-Aug-2024
HSN Code: 27160000

YOUR BILL OVERVIEW

Due Date: 08-Sep-2024
Late Payment Penalty: 2% / Month
Total Amount

Rs 58,157

Equals

Current Bill Amount

Rs 58,157.33

Late Penalty Charges

Rs 0.00

PAYMENT DETAILS

Bank Name: Indian Overseas Bank
(057202000001642)

A/C No: 57202000001642

IFSC Code: IOBA0000572

Authorized Signatory:

Mr. A.V Rajasekhari

A.V Rajasekhari

Digitally signed by
A V RAJA SEKHARI
Date: 2024.09.01 19:15:31 +05:30
Location: Hyderabad



This Bill is generated on behalf of
Fourth Partner Energy Private Limited

Registered Office: Plot No.N46, H.No.4-9-10, HMT Nagar,
Hyderabad-500076, Telangana, India

GSTIN: 36AAECF6092M1Z5

This is a system generated invoice. Please consider our environment before printing this email. Print double sided whenever possible.

Sr No	Month-Year	Units Production
1	Apr-24	12511.2
2	May-24	12162.3
3	Jun-24	11092.2
4	Jul-24	8052.3
5	Aug-23	9901.5
6	Sep-23	8075.1
7	Oct-23	10018.4
8	Nov-23	8555.7
9	Dec-23	10025.3
10	Jan-24	10883.3
11	Feb-24	10705.2
12	Mar-24	12821.3
		10400.3

SOLAR BILL FROM THE VENDOR

TYP.SOLAR PRODUCTION ANNUAL

0.10 MEGAWATT SOLAR ENERGY PLAT AT GOKHALE INSTITUTE OF POLITICS AND ECONOMICS ,PUNE

TYPICAL SOLAR BILL (MONTHLY) FROM FOURTH PARTNER TO THE INSTITUTE MSEB POWER SUPPLY BILL (TYPICAL Aug-2024)

Customer No. 129404912		Category	Activity
Name	VEDANT EDUCATIONAL INSTITUTIONS	Category	SR-SCHEM/REG/01/01/000
Address 1	MHVE COLLEGE WARDH ROAD	Activity	SCH-001-REG-01-01-000
Address 2	WARDH ROAD	Category	SR-SCHEM/REG/01/01/000
Address 3	WARDH ROAD	Activity	SCH-001-REG-01-01-000
City	WARDH	Category	SR-SCHEM/REG/01/01/000
Pincode	431004	Activity	SCH-001-REG-01-01-000
Ward	WARDH	Category	SR-SCHEM/REG/01/01/000
Meter No.	221170001	Category	SR-SCHEM/REG/01/01/000
Meter No.	221170001	Category	SR-SCHEM/REG/01/01/000
Meter No.	221170001	Category	SR-SCHEM/REG/01/01/000
Meter No.	221170001	Category	SR-SCHEM/REG/01/01/000
Meter No.	221170001	Category	SR-SCHEM/REG/01/01/000
Meter No.	221170001	Category	SR-SCHEM/REG/01/01/000
Meter No.	221170001	Category	SR-SCHEM/REG/01/01/000
Meter No.	221170001	Category	SR-SCHEM/REG/01/01/000
Meter No.	221170001	Category	SR-SCHEM/REG/01/01/000
Meter No.	221170001	Category	SR-SCHEM/REG/01/01/000

CUSTOMER CARE Toll Free No. 1912, 1800-192-3435, 1800-233-3435

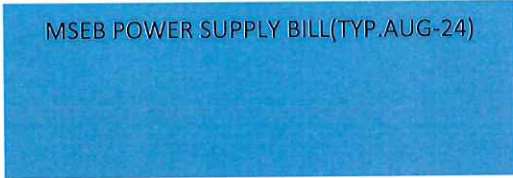

Customer No. 1450123456		Category	Activity
Name	VEDANT EDUCATIONAL INSTITUTIONS	Category	SR-SCHEM/REG/01/01/000
Address 1	MHVE COLLEGE WARDH ROAD	Activity	SCH-001-REG-01-01-000
Address 2	WARDH ROAD	Category	SR-SCHEM/REG/01/01/000
Address 3	WARDH ROAD	Activity	SCH-001-REG-01-01-000
City	WARDH	Category	SR-SCHEM/REG/01/01/000
Pincode	431004	Activity	SCH-001-REG-01-01-000
Ward	WARDH	Category	SR-SCHEM/REG/01/01/000
Meter No.	221170001	Category	SR-SCHEM/REG/01/01/000
Meter No.	221170001	Category	SR-SCHEM/REG/01/01/000
Meter No.	221170001	Category	SR-SCHEM/REG/01/01/000
Meter No.	221170001	Category	SR-SCHEM/REG/01/01/000
Meter No.	221170001	Category	SR-SCHEM/REG/01/01/000
Meter No.	221170001	Category	SR-SCHEM/REG/01/01/000
Meter No.	221170001	Category	SR-SCHEM/REG/01/01/000
Meter No.	221170001	Category	SR-SCHEM/REG/01/01/000
Meter No.	221170001	Category	SR-SCHEM/REG/01/01/000
Meter No.	221170001	Category	SR-SCHEM/REG/01/01/000

CUSTOMER CARE Toll Free No. 1912, 1800-192-3435, 1800-233-3435

[Handwritten signature]

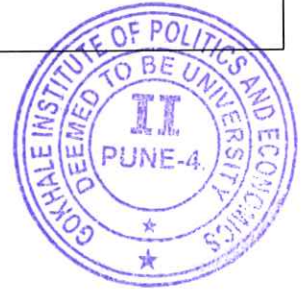

7.1.2: FACILITY OF ENERGY SAVINGS BY USING 5 STAR RATINGS FITTINGS

0.10 MEGAWATT SOLAR ENERGY PLAT AT GOKHALE INSTITUTE OF POLITICS AND ECONOMICS ,PUNE



NEW ACADEMIV BUILDING CLASSROOMS & SENSORS AT LIBRARY HALL

20 WALL ELECTRICAL TUBELIGHTS

CEILING FANS: 5 STAR RATING BLDC FANS



TYPICAL BLDC CEILING FANS :50% ENERGY SAVING

- 1)INSTALLATION WITH BLDC FANS**
- 2)REPLACEMENT OF EXISTING 80% WITH THE BLDC FAN**

7.1.2: FACILITY OF ENERGY SAVINGS BY USING 5 STAR RATINGS FITTINGS

**5 STAR RATING AC UNITS: NEW INSTALLATION & REPLACEMENT AT EXISTING
FOR ENERGY SAVING**



**5 STAR GYSER AT HOSTEL BUILDINGS WITH ENERGY
SAVING HEATING PROCESS**

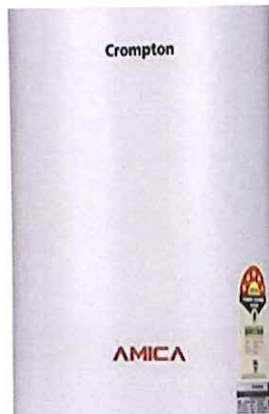

**0.10 MEGAWATT SOLAR ENERGY PLAT AT GOKHALE INSTITUTE OF POLITICS AND
ECONOMICS ,PUNE**

TYPICAL SOLAR BILL (MONTHALY) FROM FOURTH PARTNER TO THE INSTITUTE

A handwritten signature in blue ink, consisting of a large, stylized loop followed by a vertical stroke and a small circle at the end.

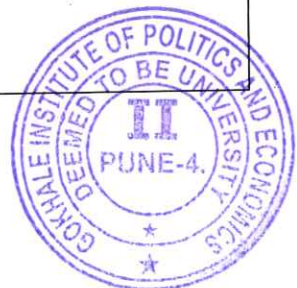

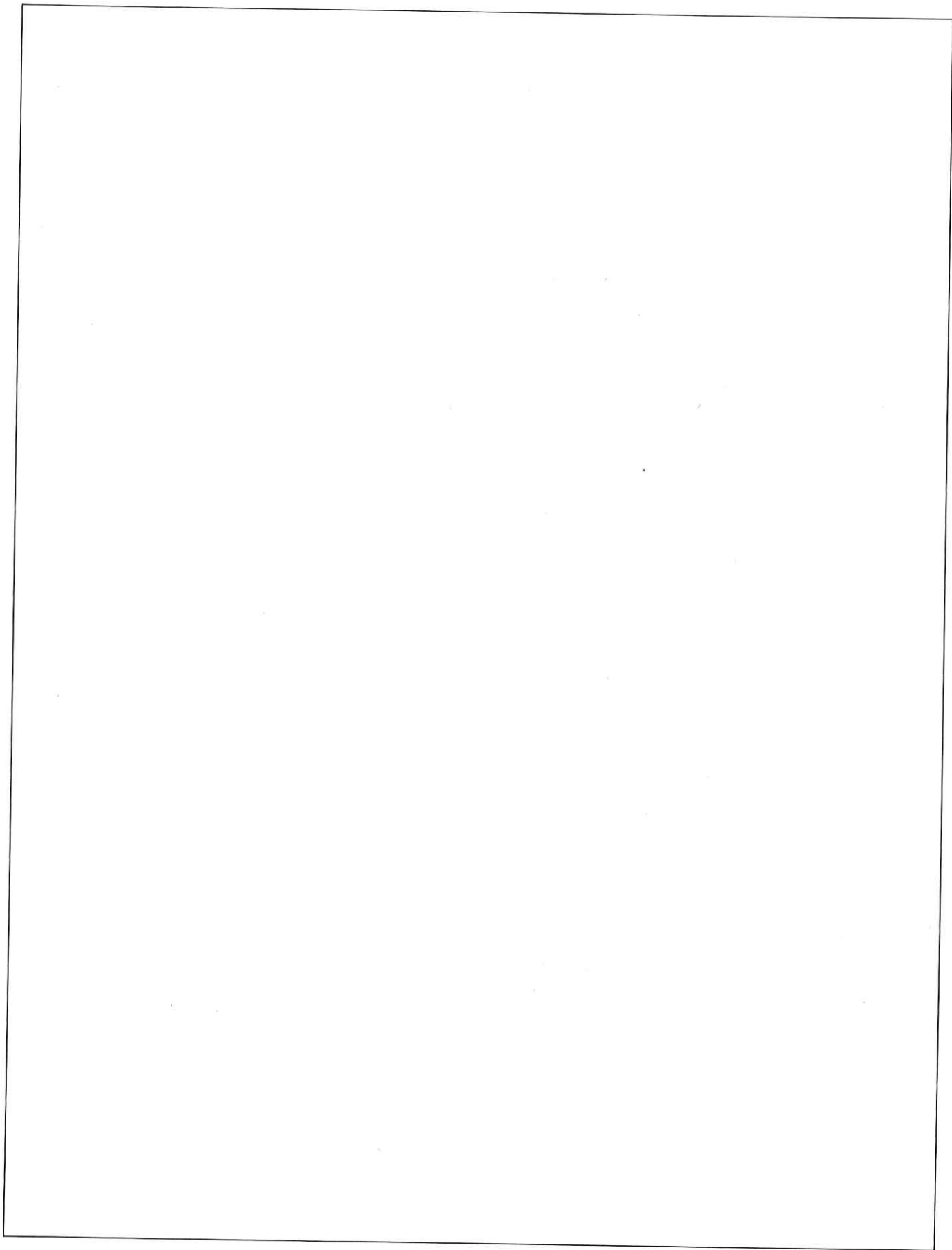

D

O